

# Setting Up a Backup Domain Controller

June 27, 2012

# A Backup Domain Controller

After setting up a primary domain controller, we will want to make an additional domain controller as a backup to the first server in case of failure.

The secondary unit will have the same Active Directory and DNS settings as the original and can take over if the first server's power supply or motherboard fails.

# Server 2008 Desktop

To start the process of making a backup Domain Controller (DC), we load Windows 2008 server to another machine and run Windows Updates to add any Service Packs and security updates. Then we set the Network Interface Card (NIC) IP address on the Domain's network. We set the DNS IP address for the Primary DC. Next, we choose the Start button to open the Start Menu and we choose Administrative Tools and then we pick Server Manager.

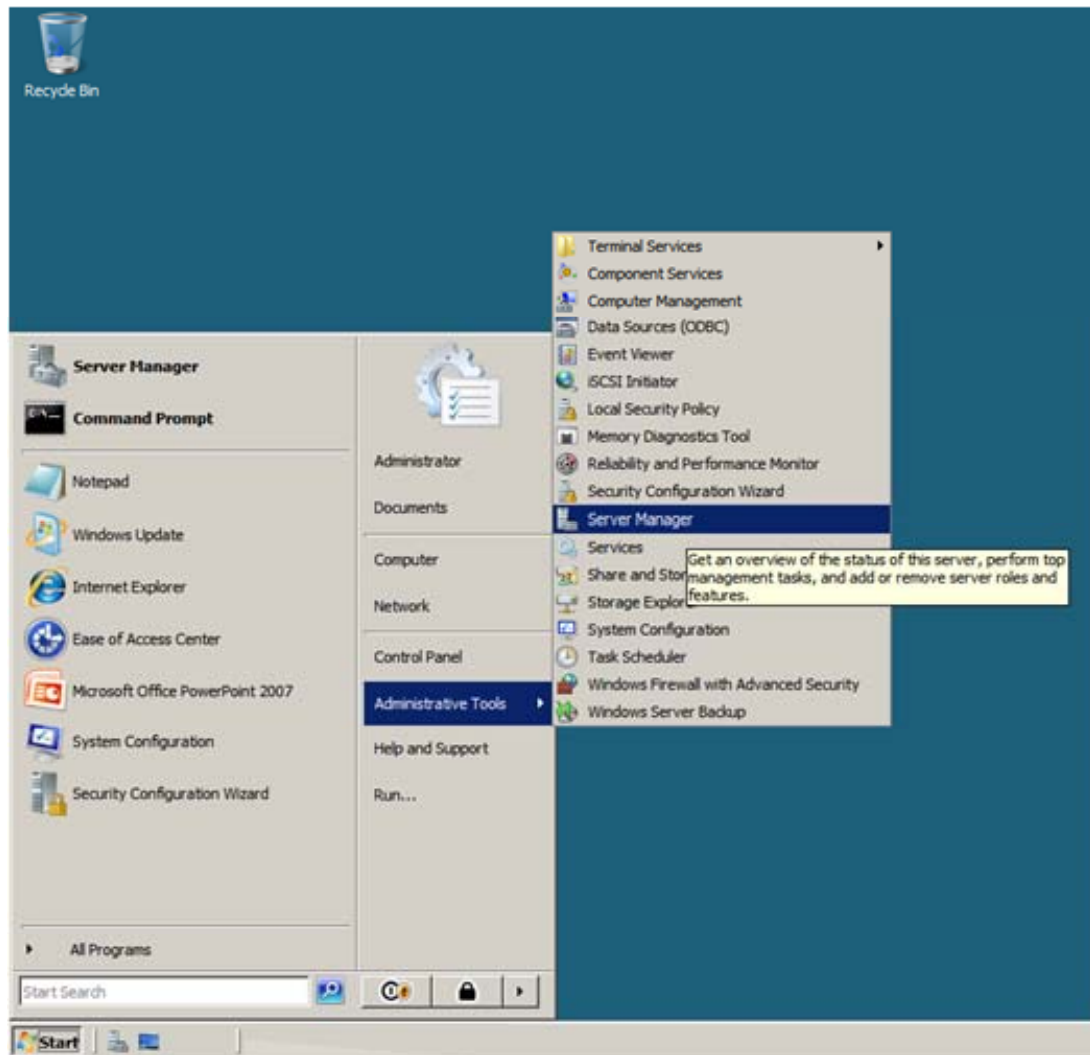

# Server Manager

The Server Manager window will open. We highlight Roles in the left pane and select Add Roles in the right pane.

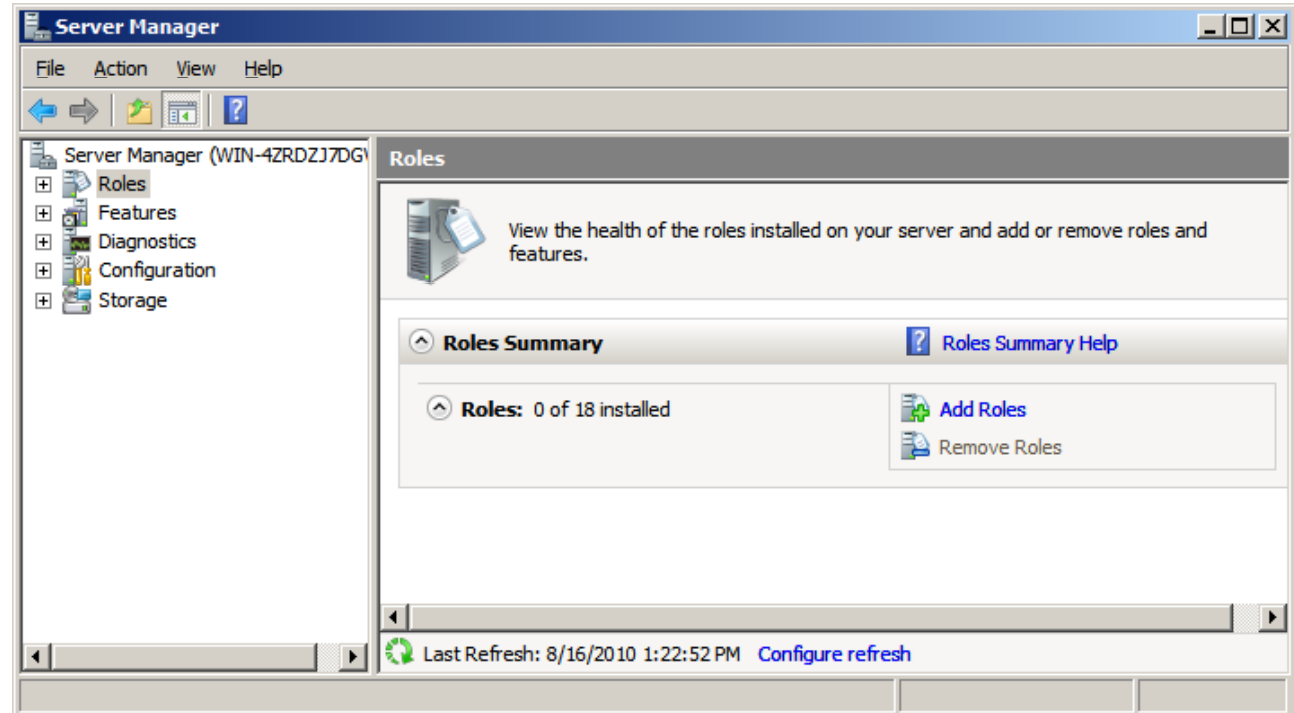

# Select Server Role

The Add Roles Wizard window displays a multitude of functions a 2008 server can provide, but first we only want to add those to make this machine a backup DC.

We annotate the Active Directory Domain Services checkbox and we press the Next button.

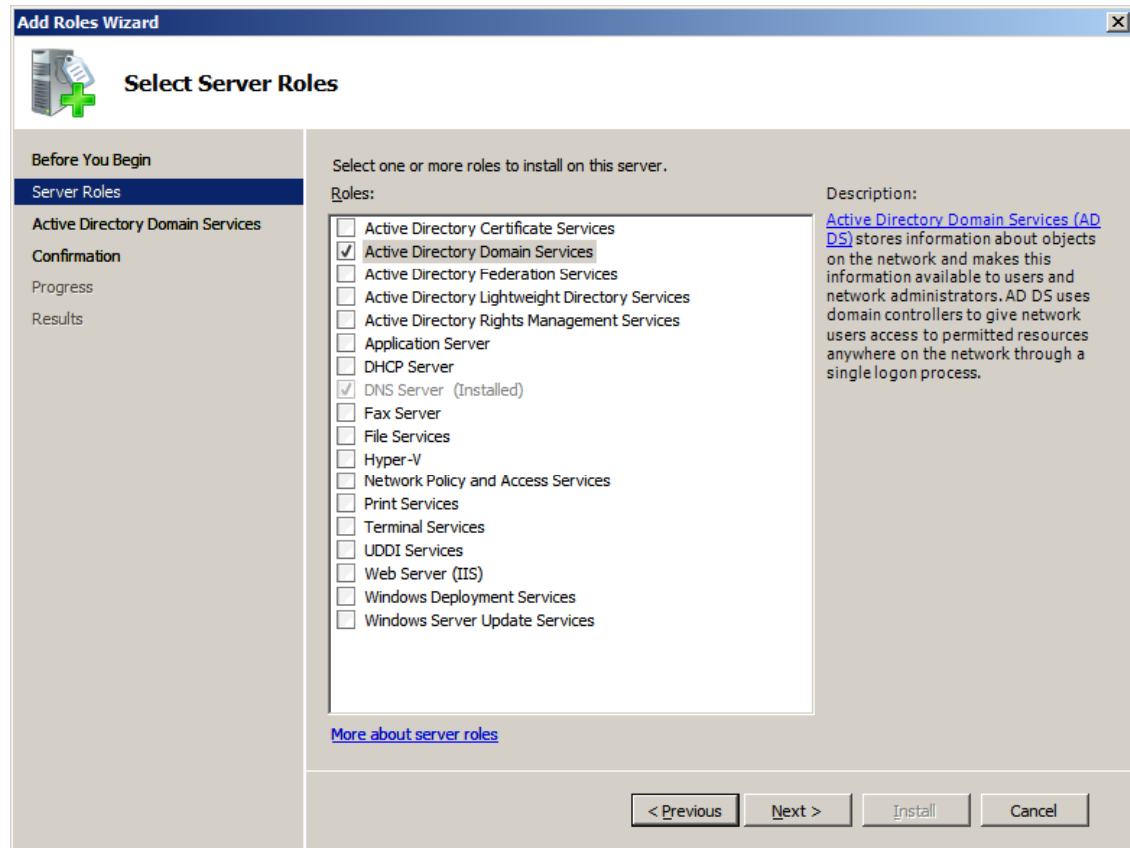

# Active Directory Domain Services

The Active Directory Domain Services window will explain the DNS deployment and Active Directory. We press the Next button to continue.

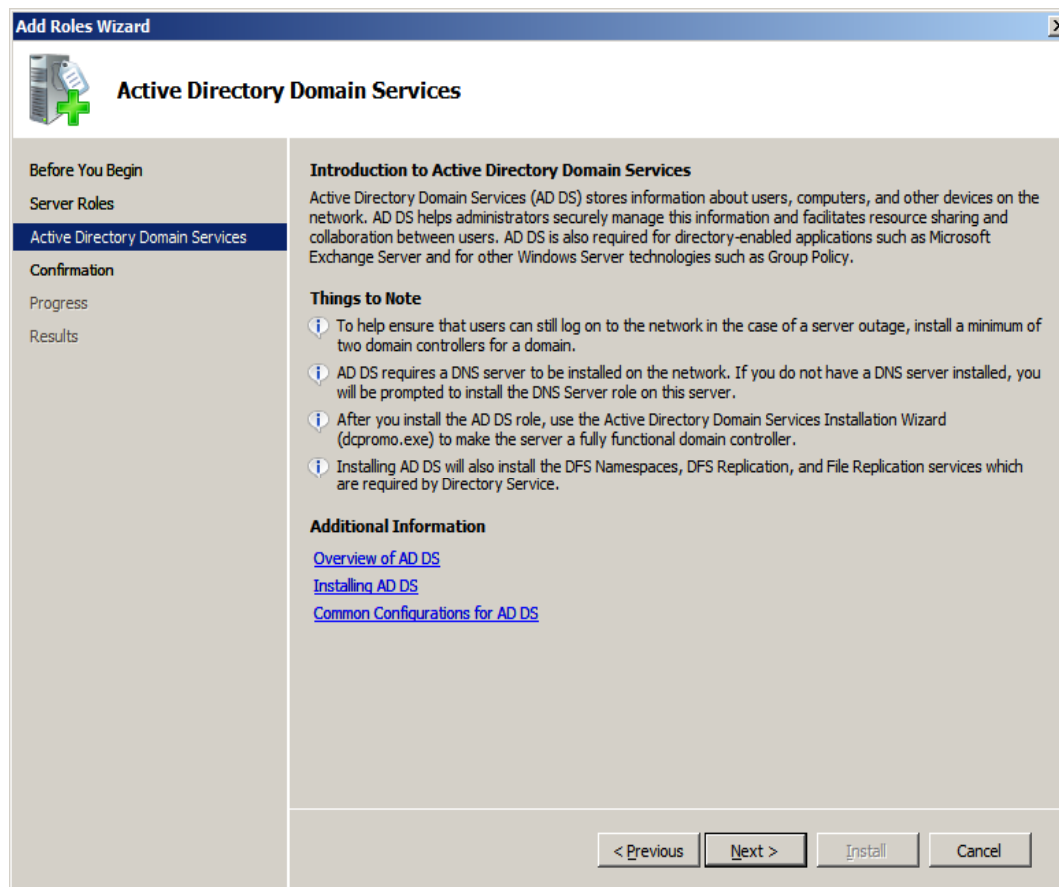

# Confirm Installation Selections

We confirm that we want to set the machine up as a Active Directory Domain Services, so we pick the Install button to proceed.

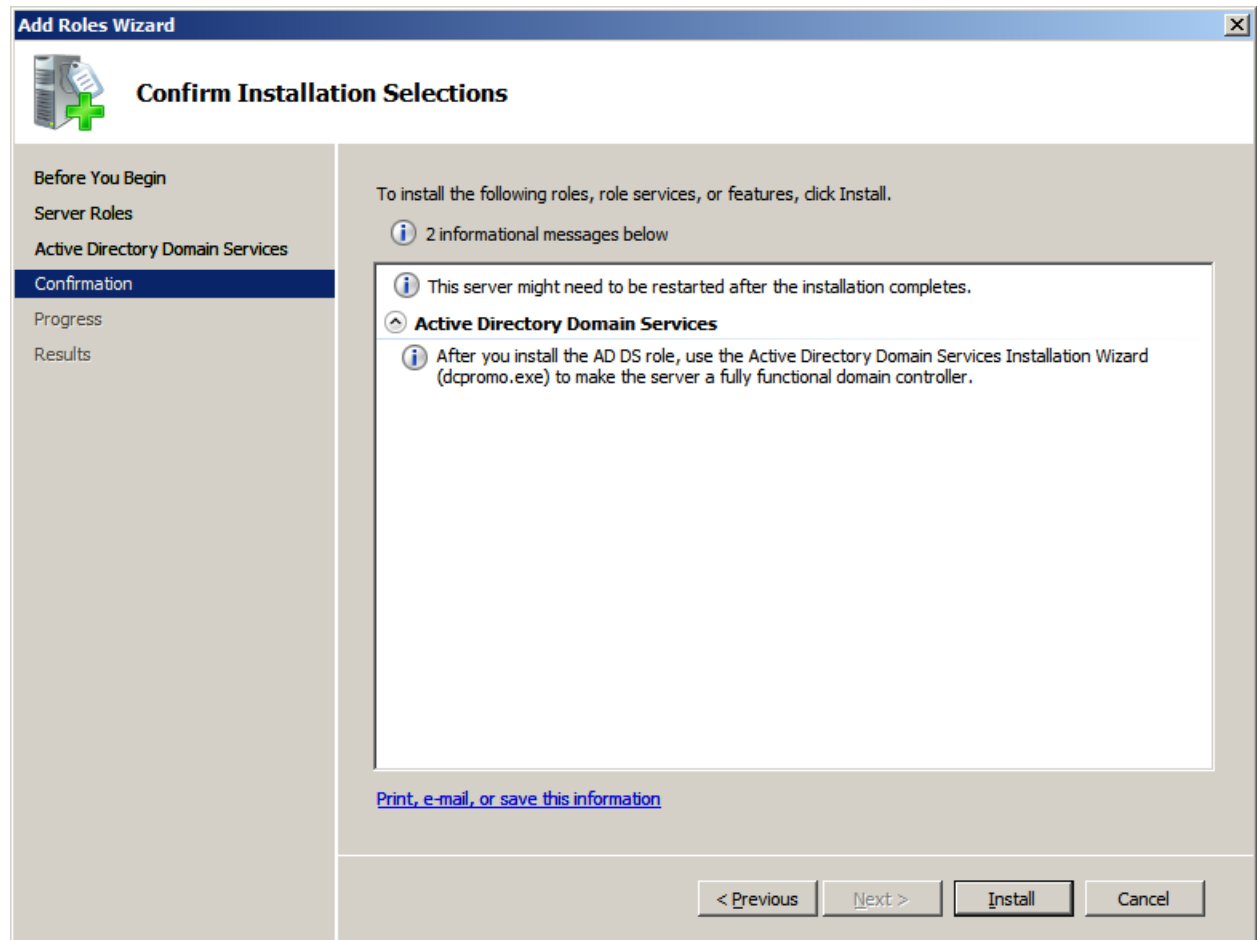

# Installation

We can watch the server advance through the installation.

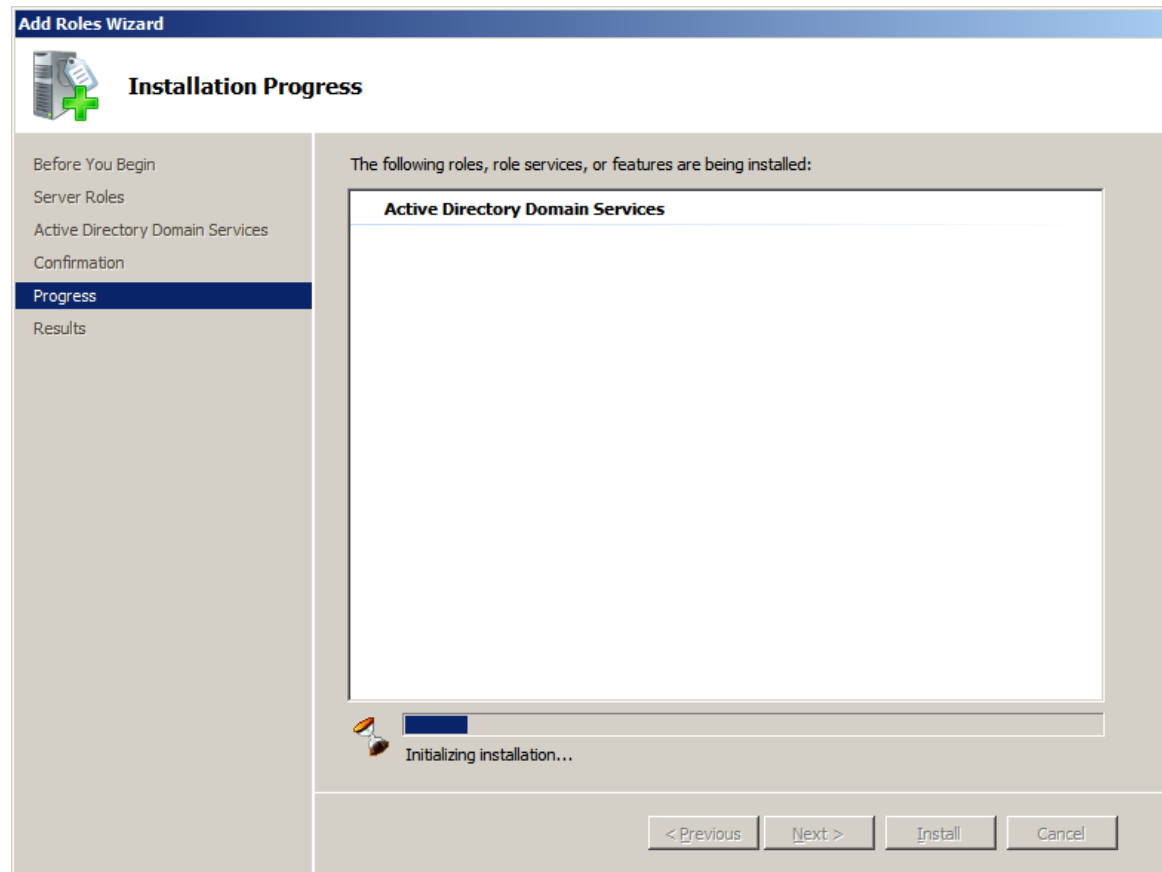

# Installation Results

At the Installation Results window, we can double click on the blue hyperlinked statement to launch dcpromo.exe.

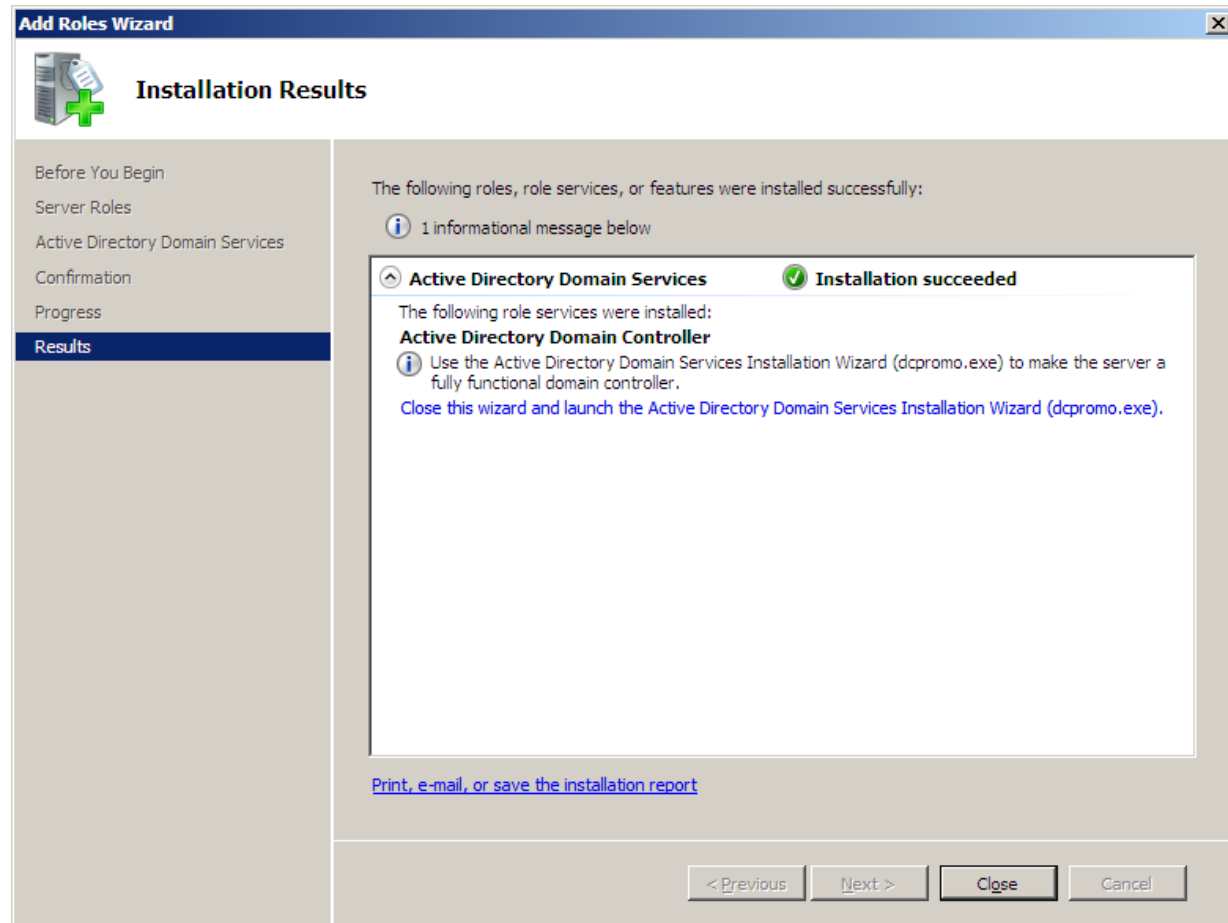

# Active Directory Domain Services Installation Wizard

We begin the Active Directory Domain Services Installation Wizard and we press the Next button to advance.

# Operating System Compatibility

The next section of the Active Directory setup is to respond to prompts concerning compatibility issues. We press the Next button to advance.

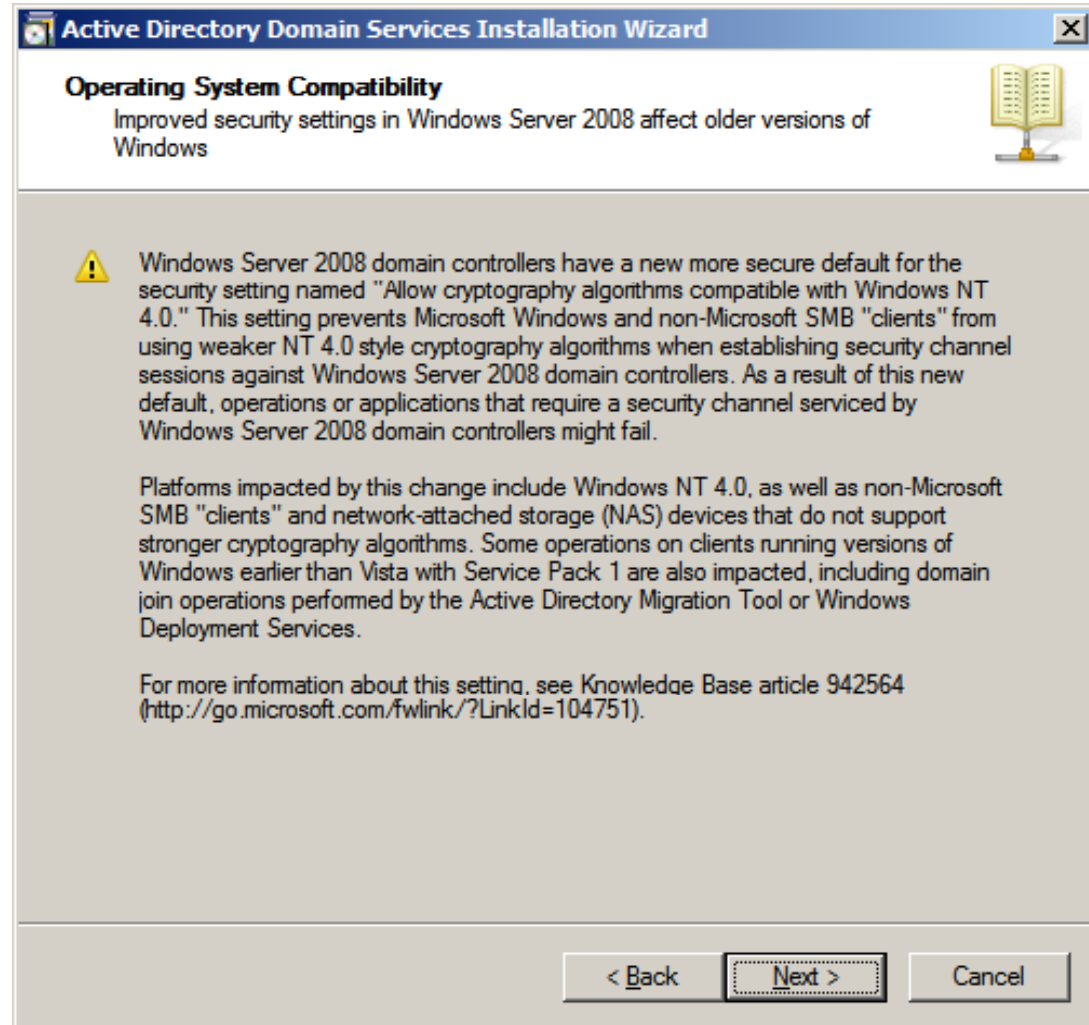

# Deployment Configuration

We will select the Existing forest option and we will want to create a domain controller in an existing domain.

We press the Next button to go on.

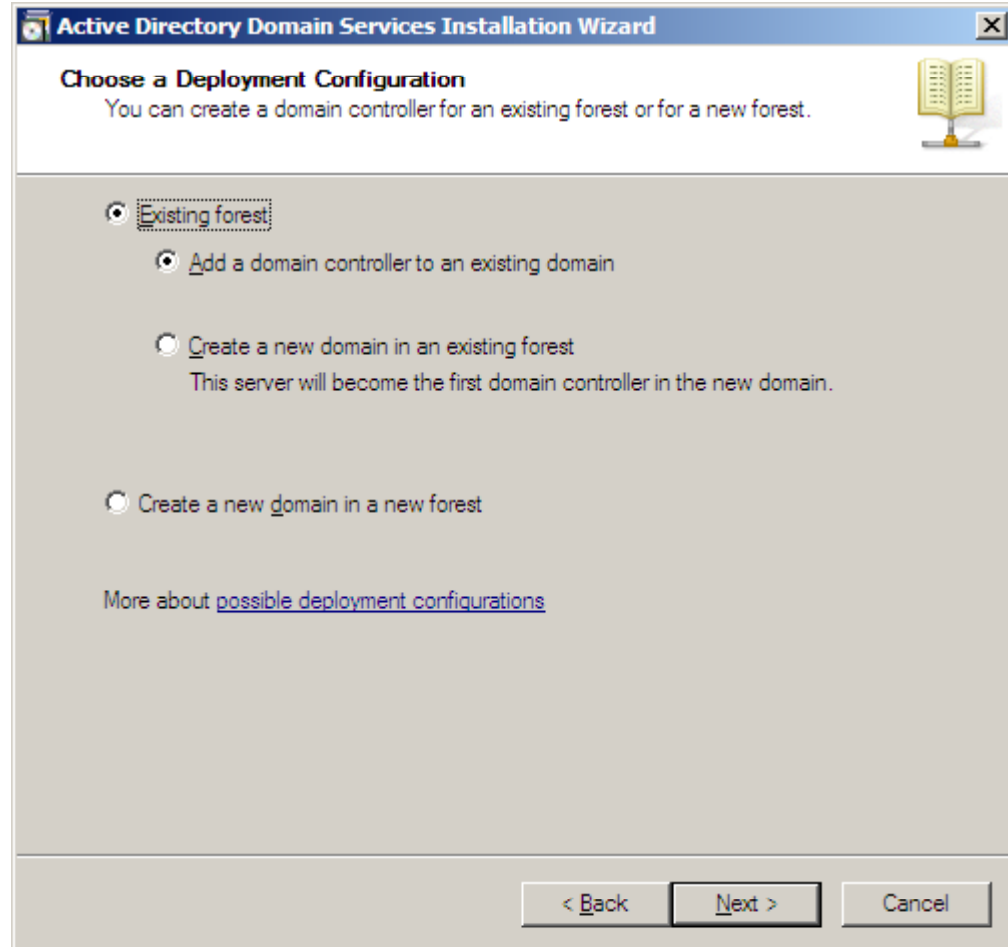

# Network Credentials

At this dialog box, we type in the name of the domain and then we press the Set button and type in the Primary DC's administrator for the username and the password.

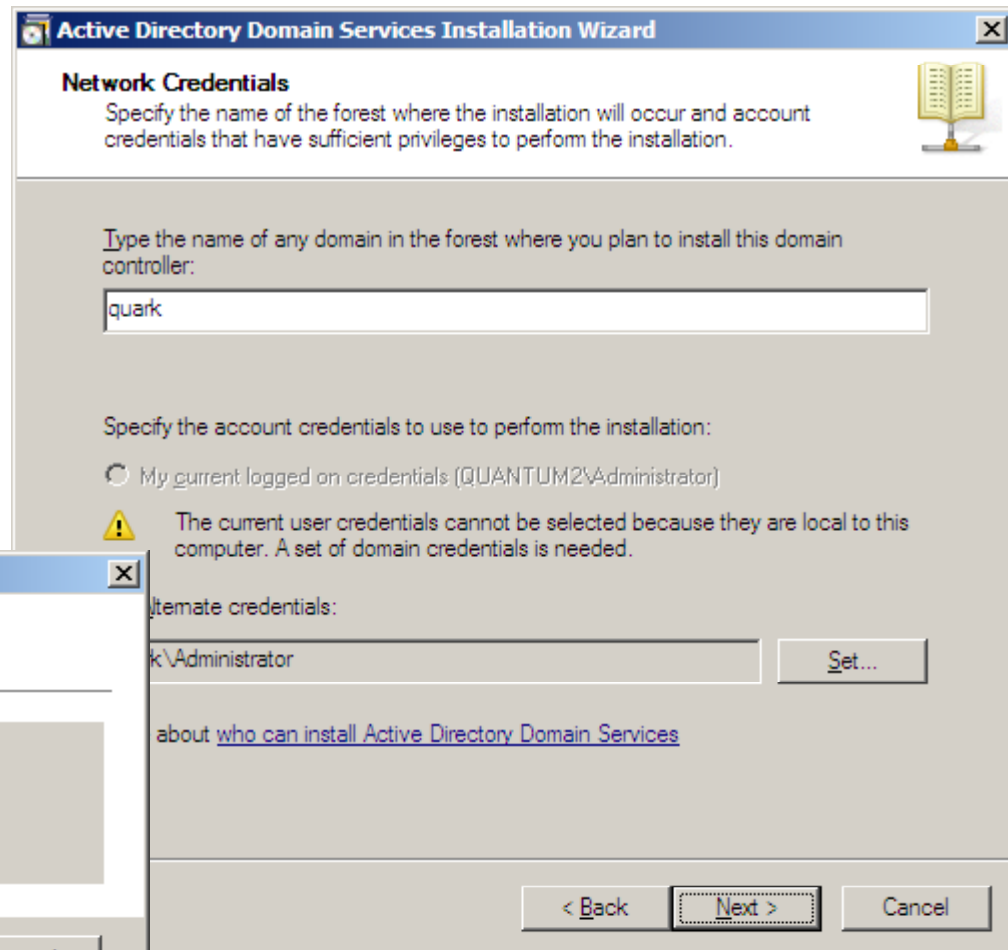
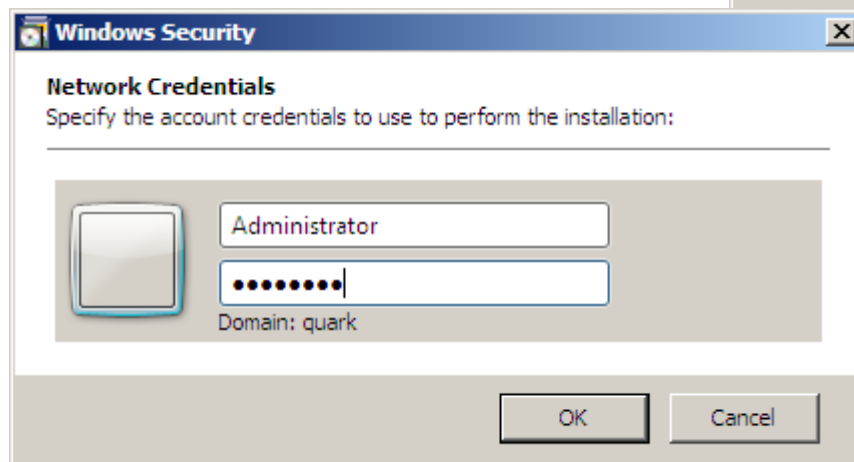

# Set Forest Functional Level

We can choose the forest functional level. We have 2003 and 2008 servers, so we pick that stage. If we only had 2008 servers, we could opt for 2008 servers only. We can choose even earlier version of Windows server.

We pick Next to continue.

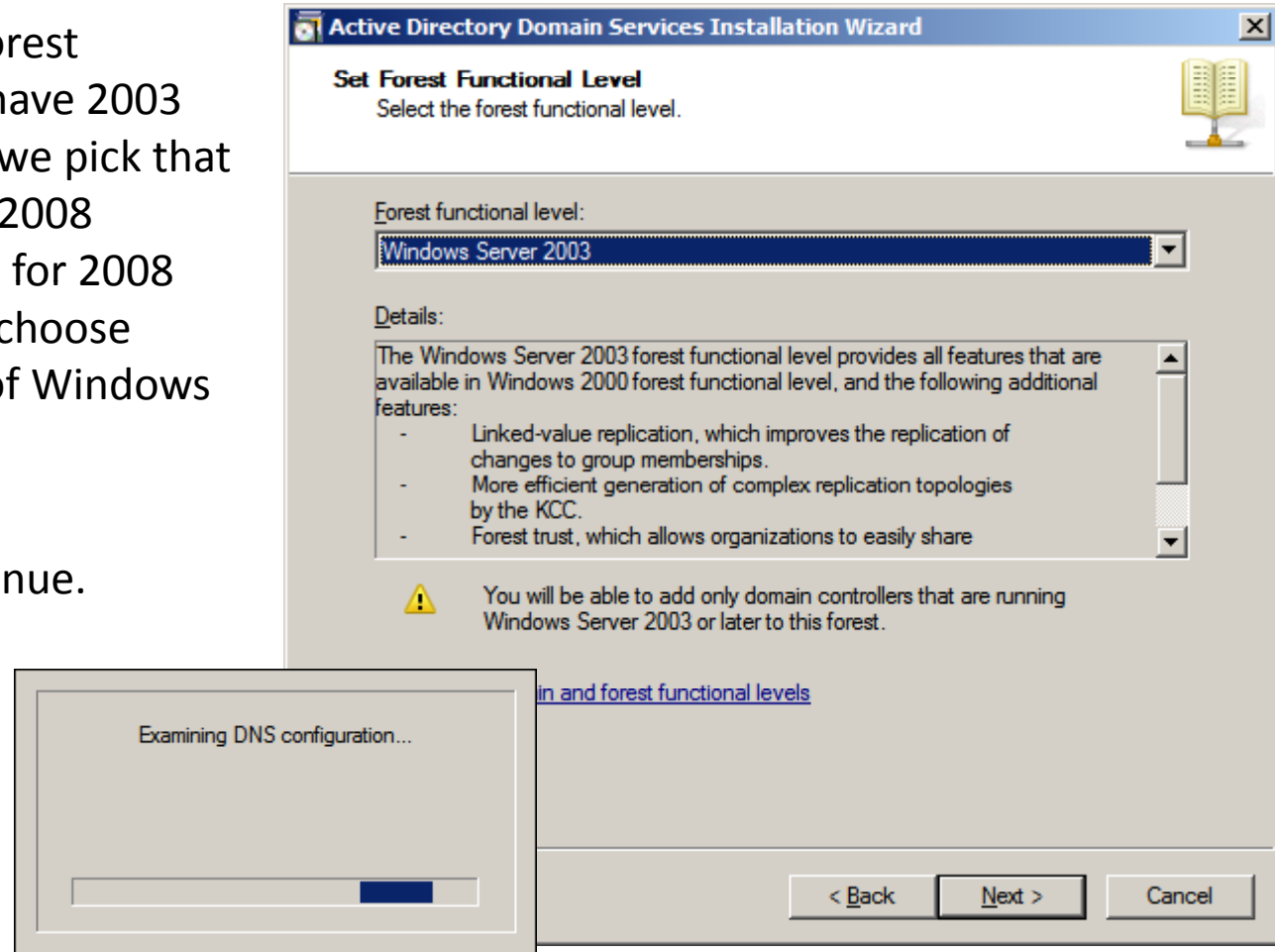

# DNS Server

We already have the DNS server configured, so we will continue by pressing the Next button. The ISP delegation server might be a Linux computer and does not conform to the 2008 infrastructure. We will choose yes to advance.

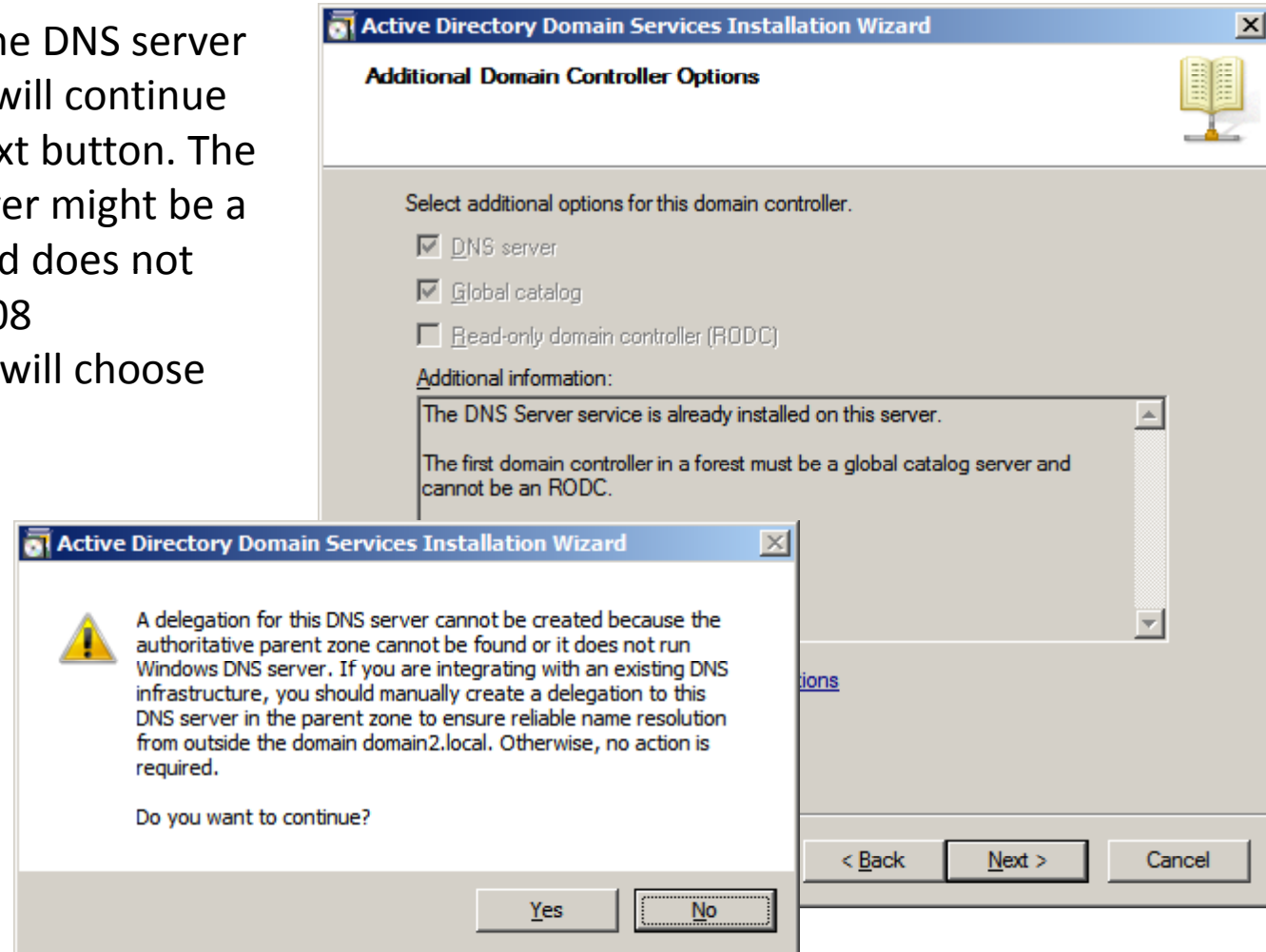

# Select the Domain

The domain is found and we press the Next button to advance.

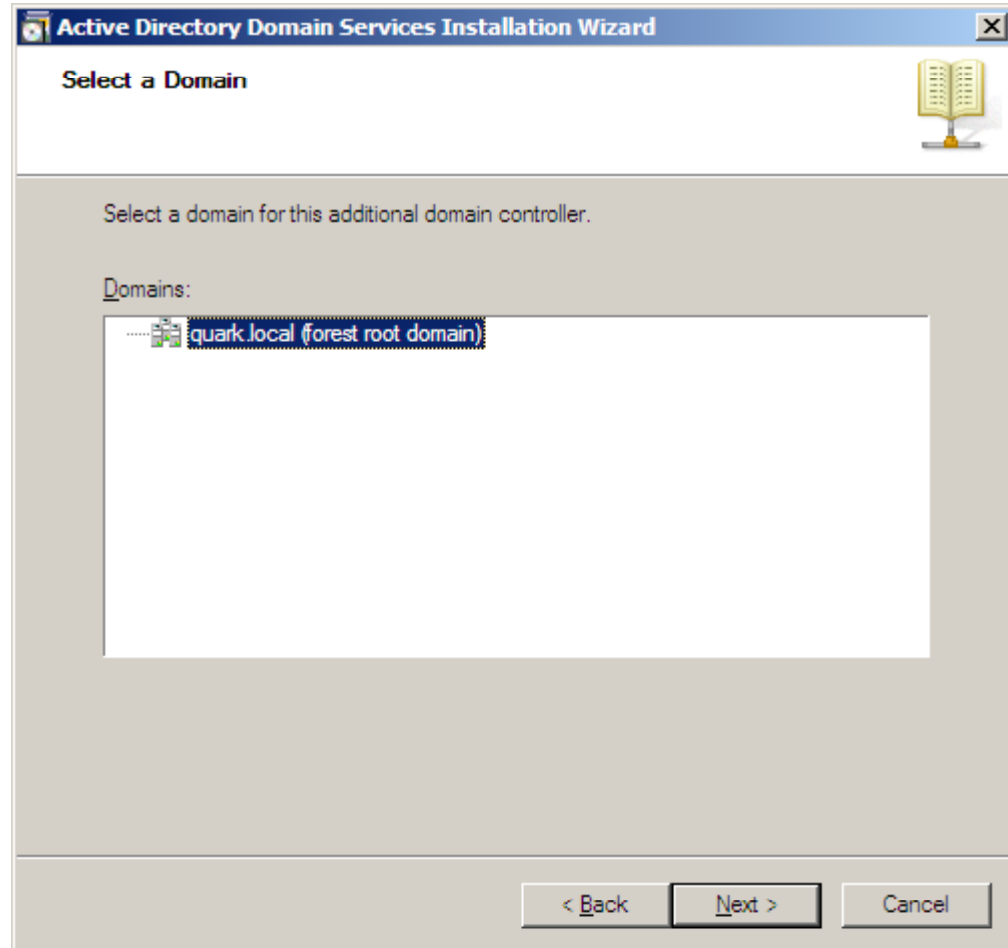

# Select a Site

We also continue through this window by pushing the Next button.

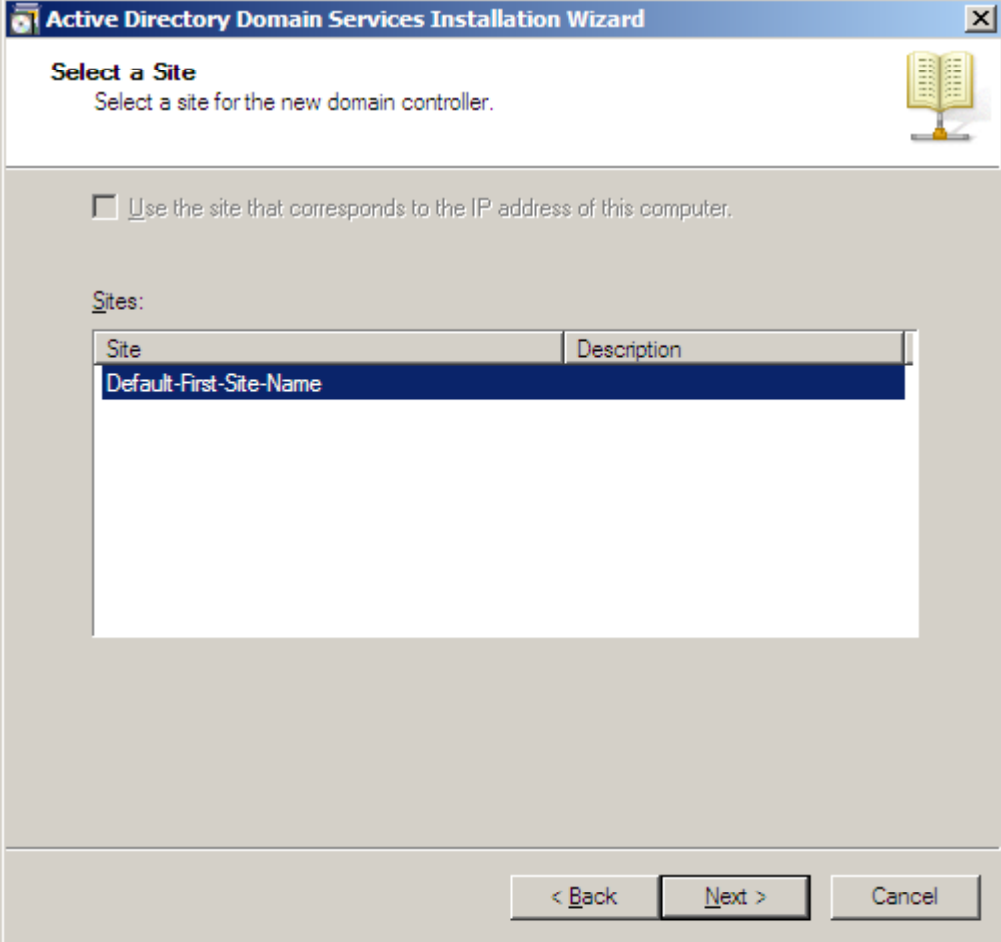

Site	Description
Default-First-Site-Name	

# Additional DC Options

We will want the backup DC to be a DNS server and we also want to have the Global catalog checked.

Answer yes if the delegation window appears.

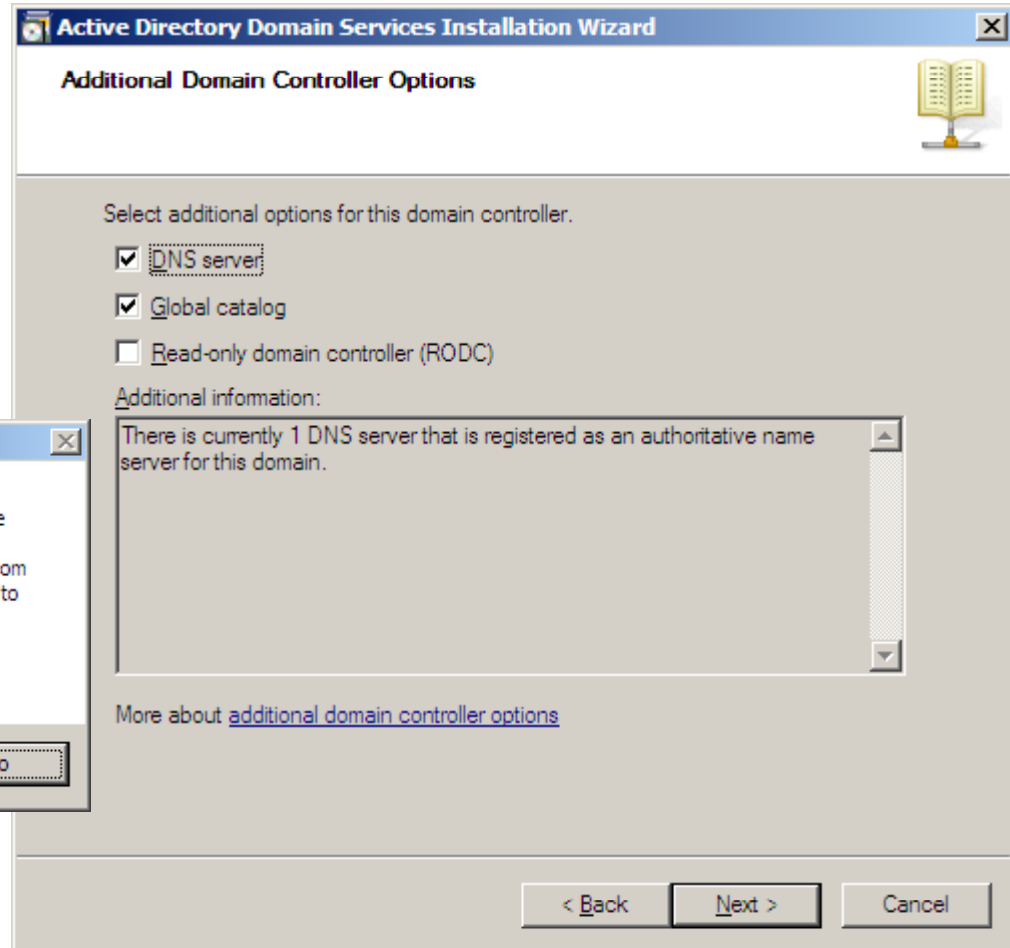
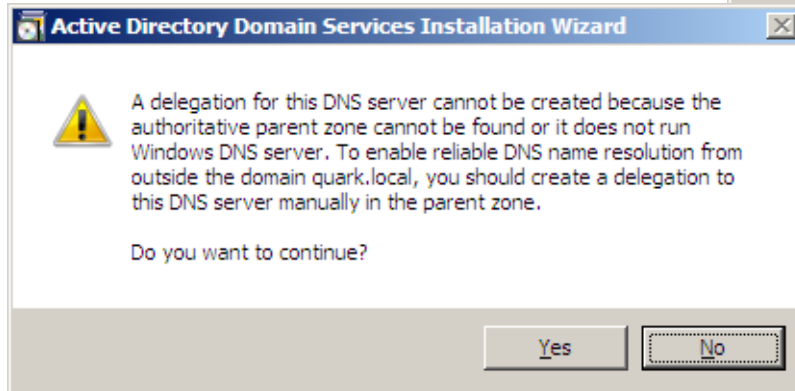

# Database, Log and SYSVOL Folders

We typically choose the database and log folder defaults. However, we can direct the database and log files to another folder. The next folder location is for the shared system volume. We will maintain the default path and pick the Next button to advance.

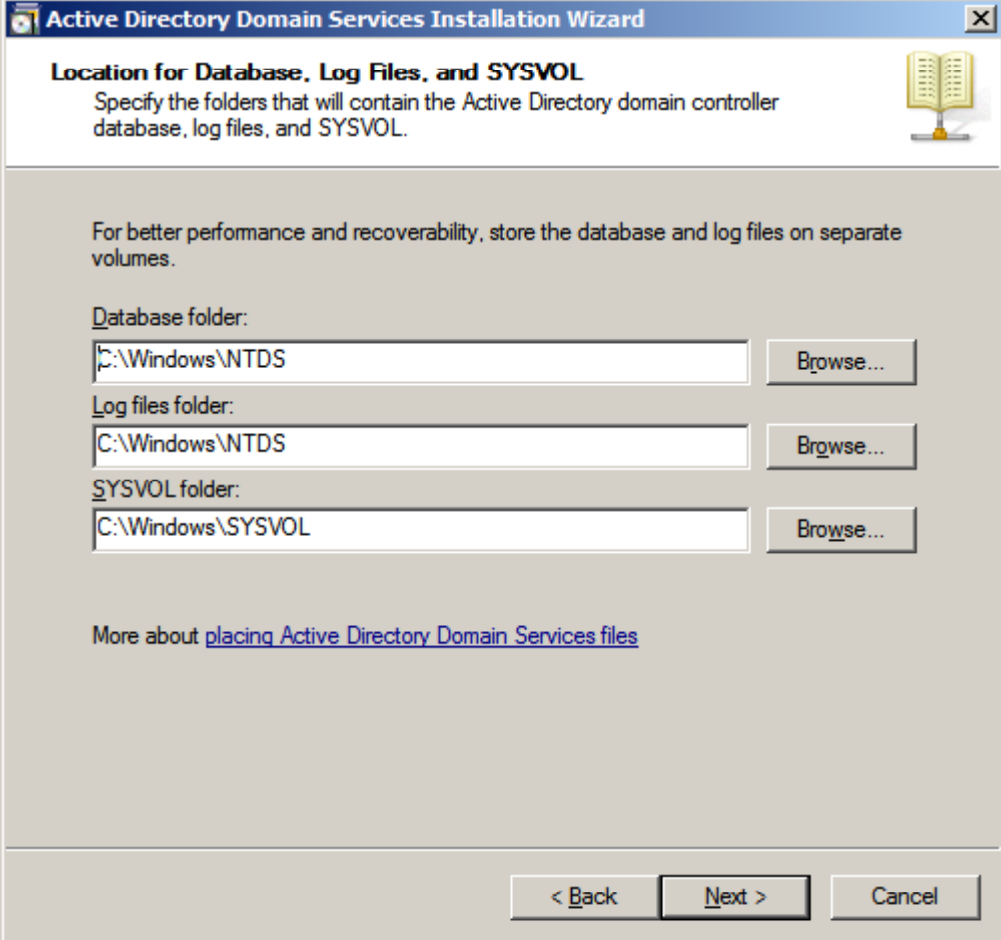

# Administrative Password

We type and confirm the administrative password for the backup domain controller. The password should conform to the complexity requirement and minimum character length we will setup in the password policy.

We opt for the Next button to proceed.

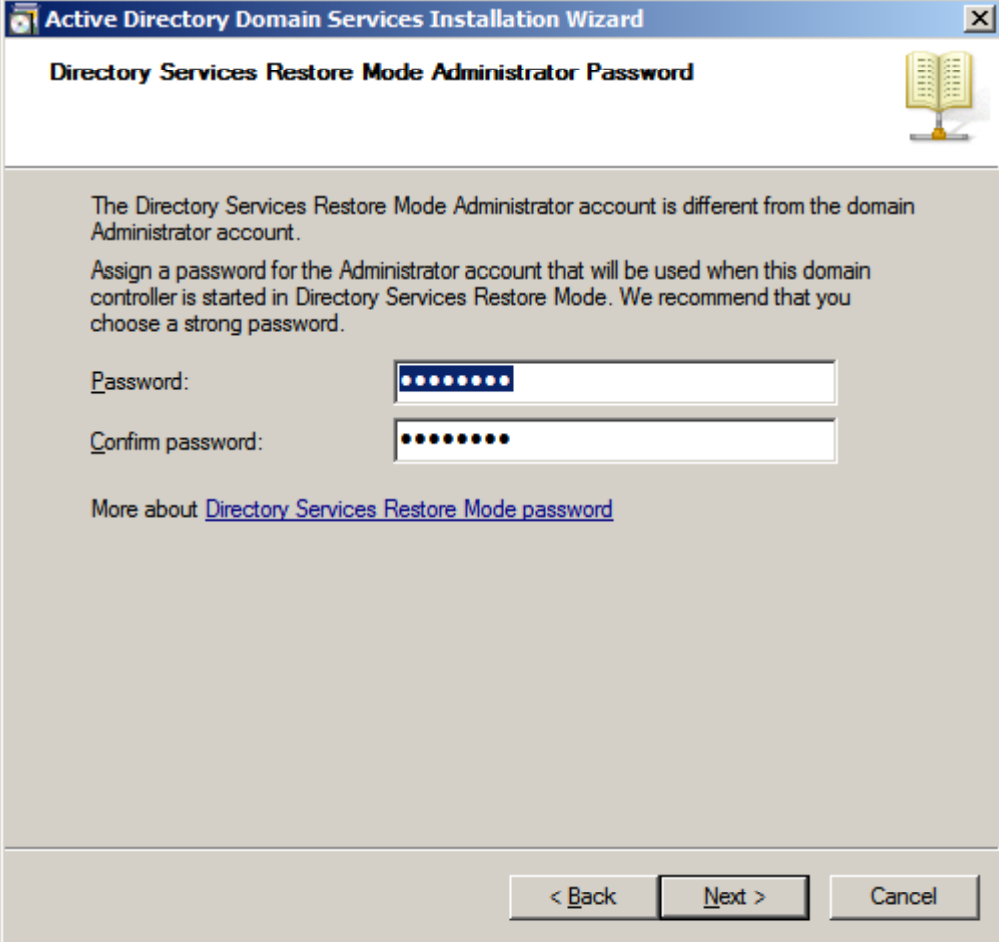

# Summary

We now see a summary of the choices we made with the Active Directory Installation Wizard. If we need to change anything we can go back to the particular window and make the change and advance back to this point.

However, we agree with the summary and we press Next to continue.

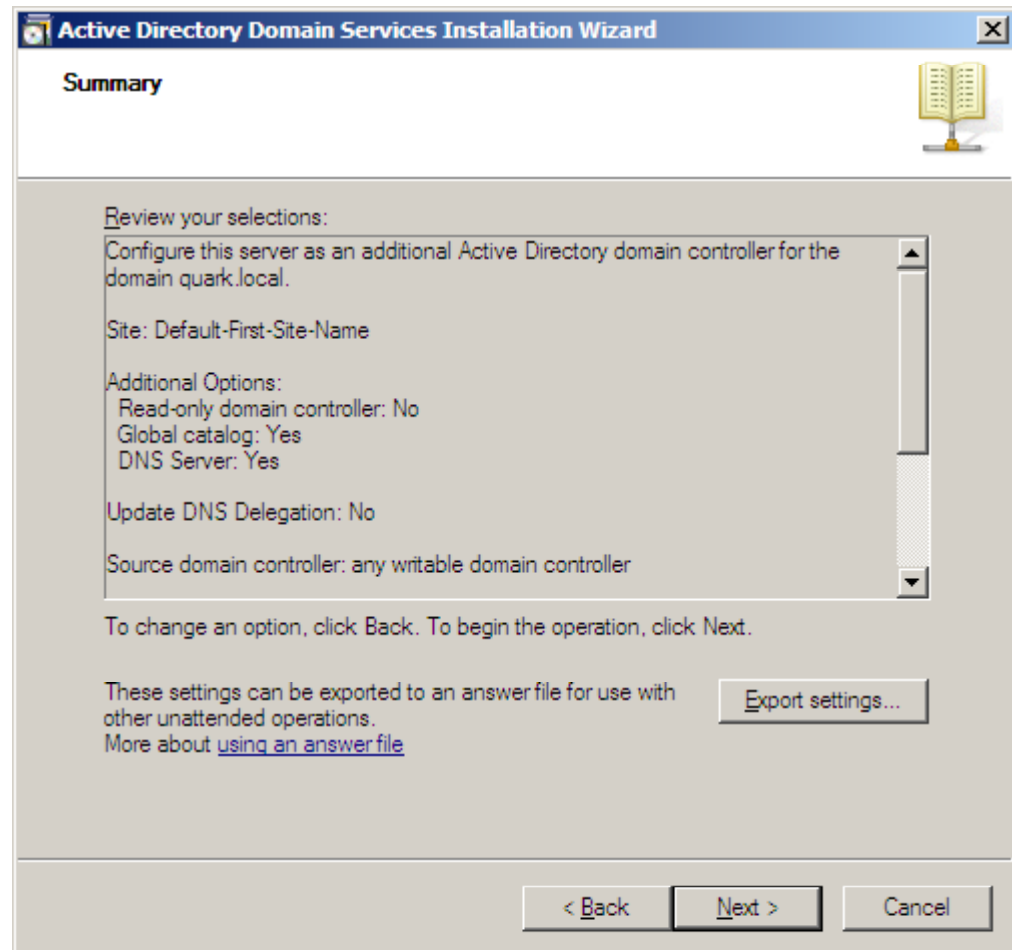

# Loading Active Directory

Active Directory will take some time to load, so be patient. We can annotate the Reboot on completion checkbox and the server will restart on its own.

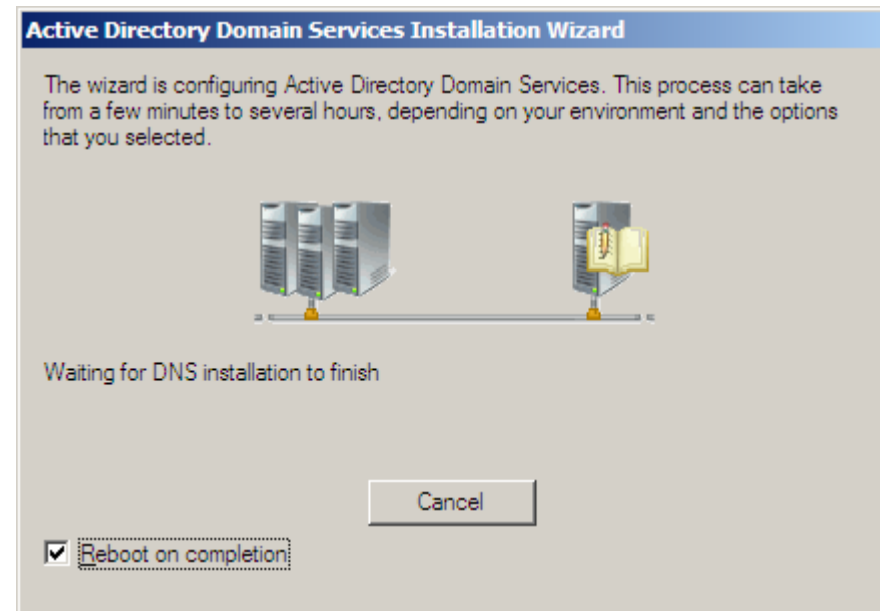

# Server is Now a Domain Controller

Open the Server Manager window when the server restarts and we see the server is now a backup Domain Controller. All of the users and computers on the primary DC are now also on this machine. We can add other roles such as print server, DHCP and others to mimic the primary DC.

