

# Imaging a Drive to a RIS Server

August 16, 2010

# Starting Riprep.exe on the Client Computer

Initially, we loaded the operating system to the Remote Installation Server (RIS) by placing the operating system disk in the server's CDROM drive. Now, we will copy a 100% completed computer that has applications loaded to the RIS server. On the client computer, we select Run and type [\\ris\reminst\admin\i386\riprep.exe](http://ris\reminst\admin\i386\riprep.exe). We press the OK button to continue.

RIS is the name of our RIS server.

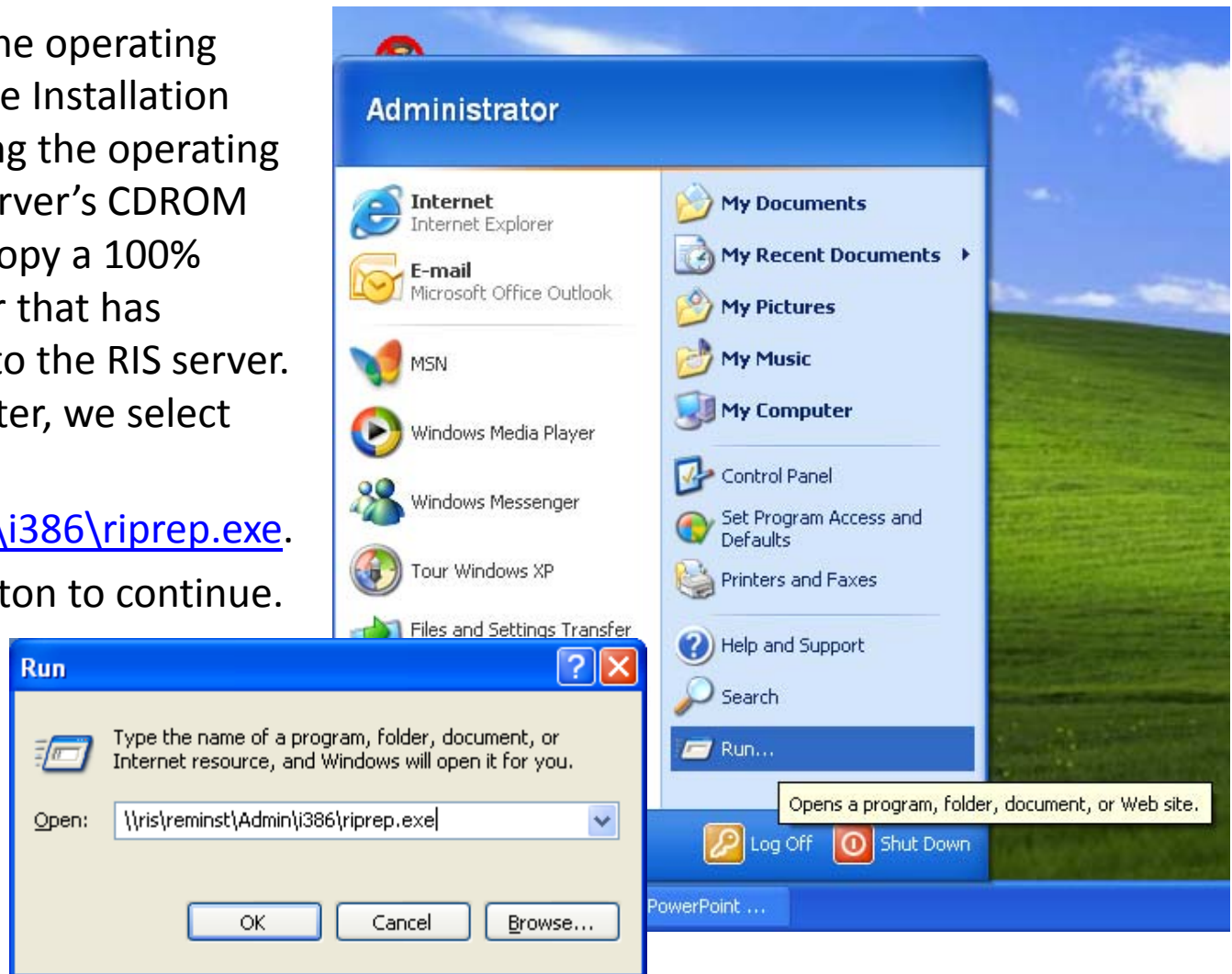

# Remote Installation Preparation Wizard

The Remote Installation Preparation Wizard will launch and we press Next to carry on.

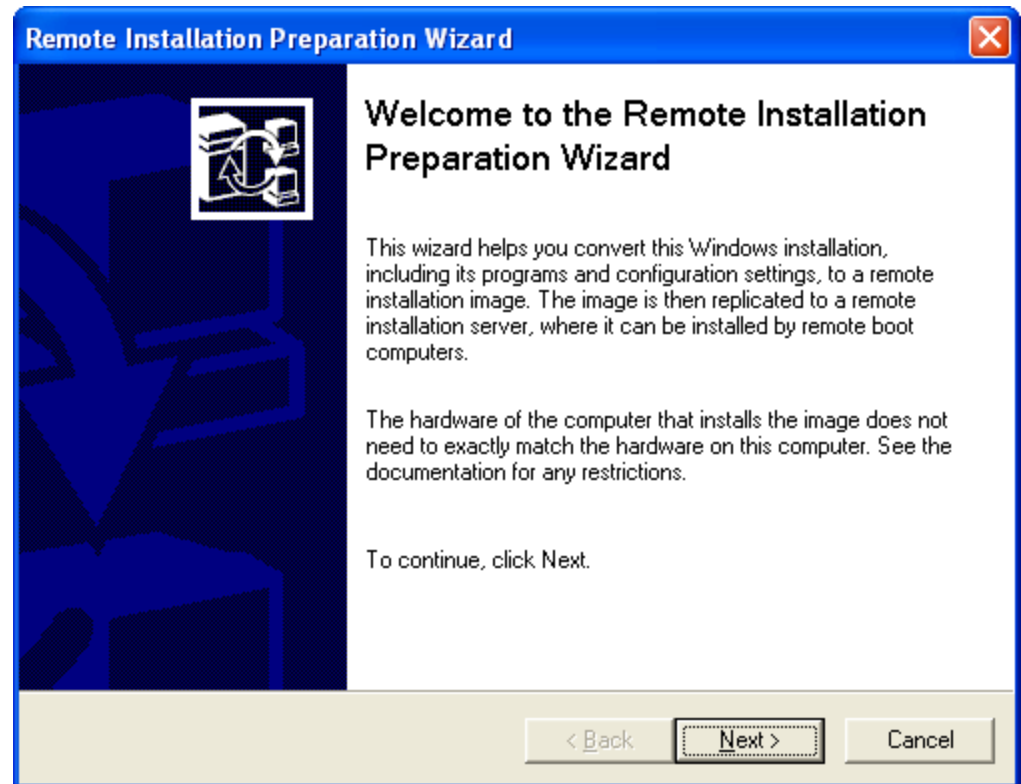

# Identifying the RIS Server

Next, we type in the name of the RIS server. Our remote installation server is called RIS. We choose Next to advance.

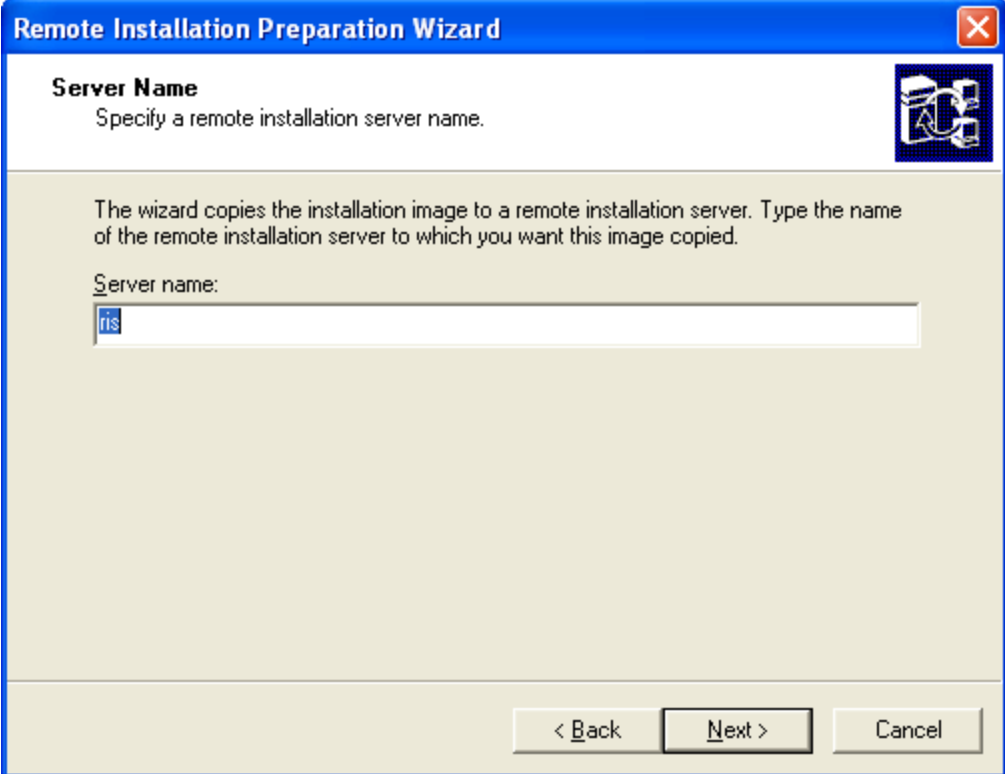

# Identify the Folder Name

We give a name to the folder where the image will reside. If the folder does not exist on the RIS server, a new folder will be made. We pick the Next button to go on.

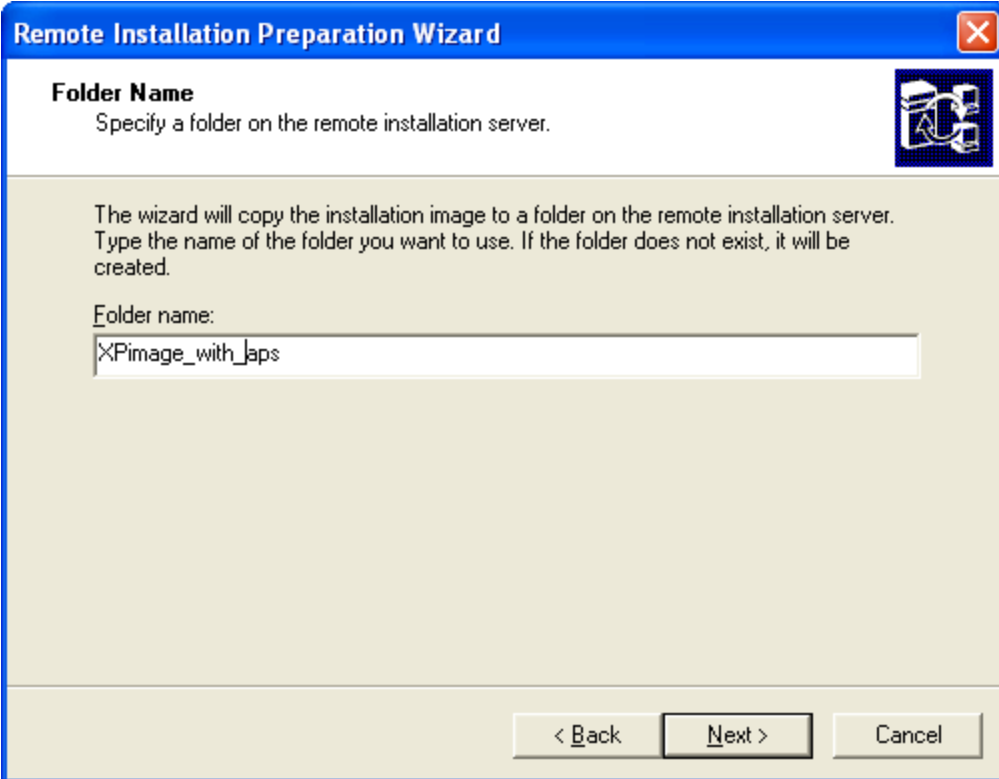

# Description and Help Text

We type a friendly description for the image. Our client computer has Windows XP, Office 2007, Adobe Reader and an antivirus program, so we want to say that as our narrative. We press the Next button to advance.

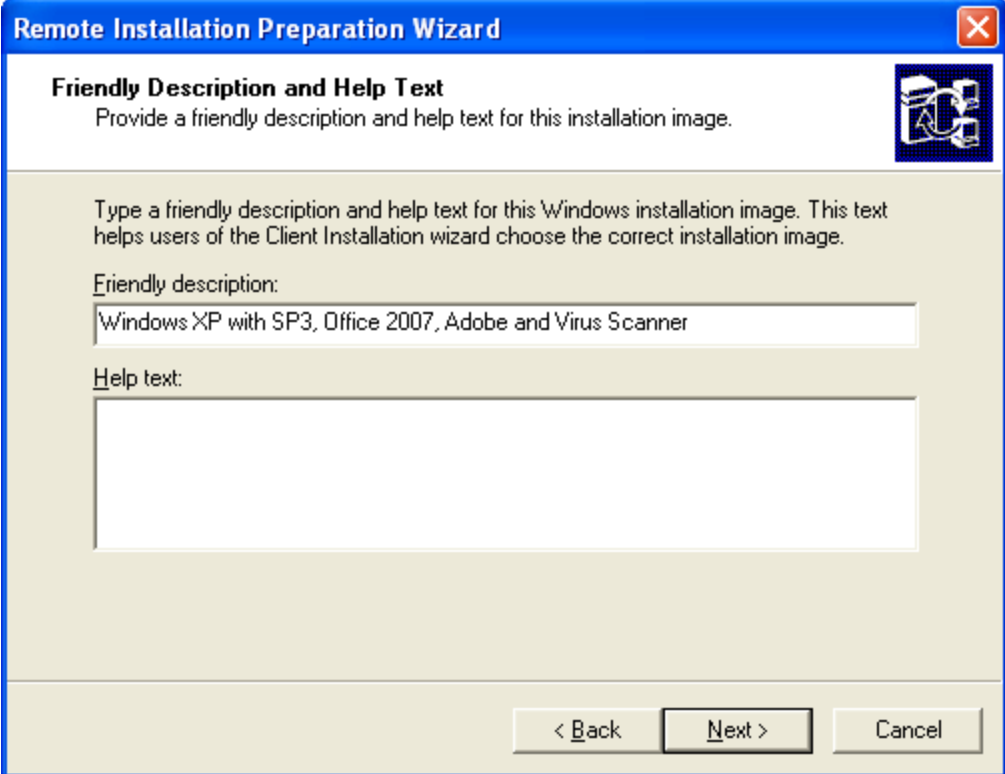

# Report System Compatibility

Some programs are not compatible with the RIS process, so we will be notified with those applications. We can choose the Details command button to examine those applications.

We select Next to continue.

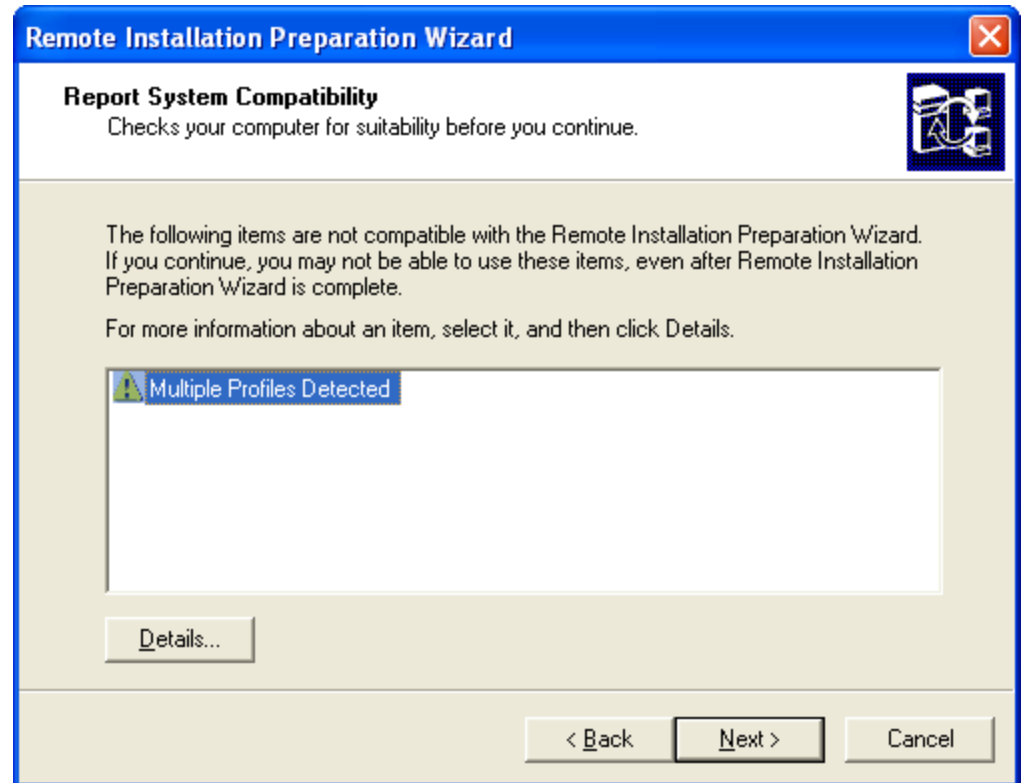

# Stop Services Window

Before we begin to copy the image of the client's hard drive to the server, we have to stop services that are changing the content of the computer. We do not want the Windows Update or a antivirus program making changes when the copying process is happening.

We opt of the Next button to continue.

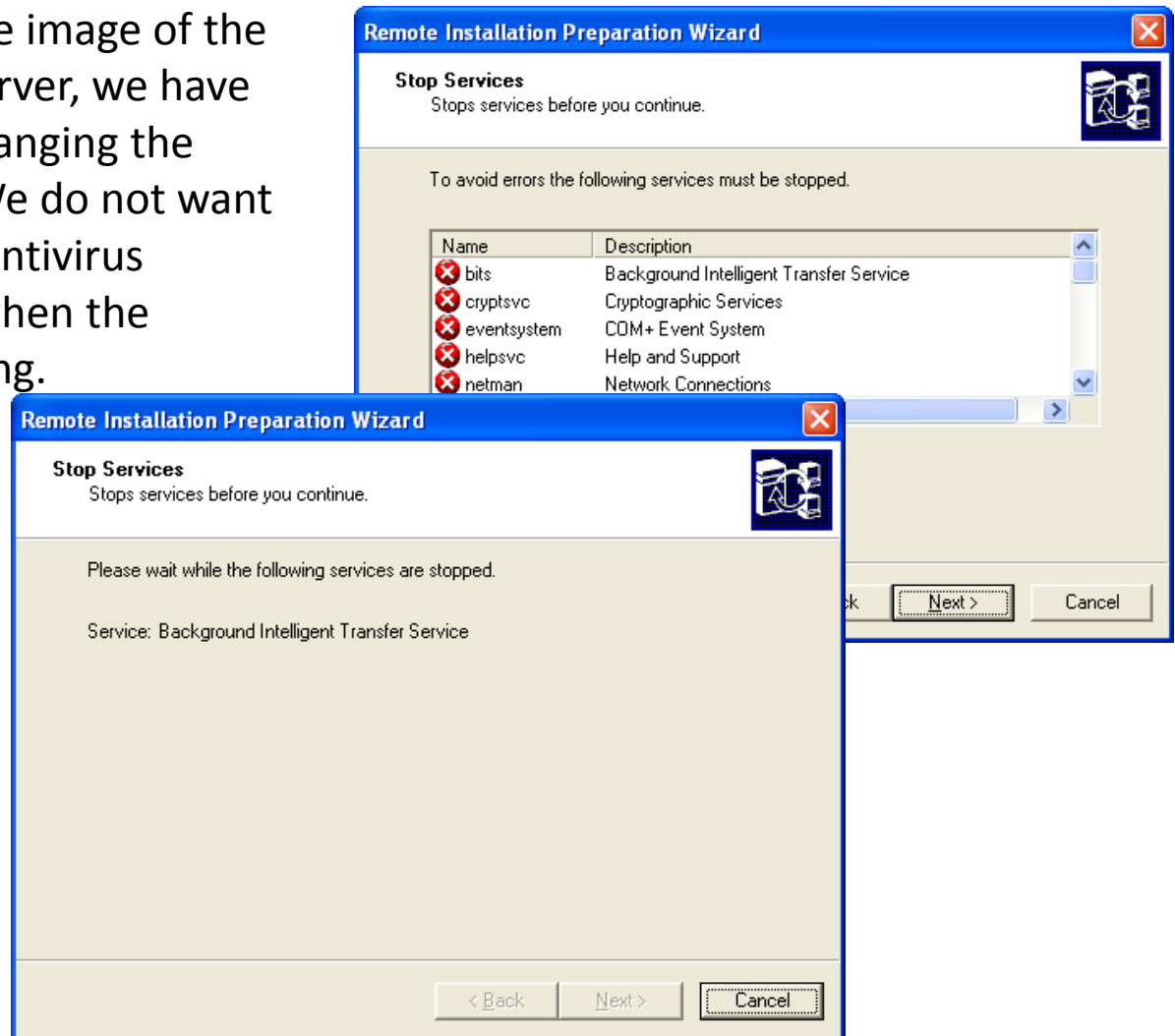

# Programs to Stop

Next, applications running will need to be stopped.

We choose the Next button to carry on.

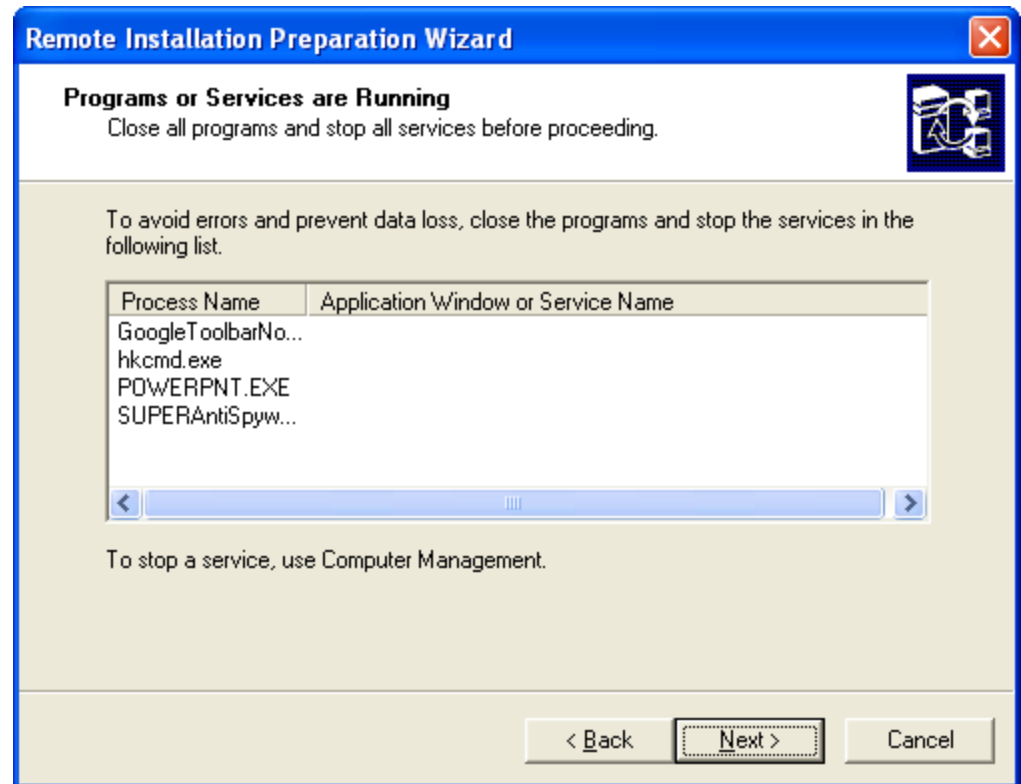

# Copying the Image

Now, the client computer's hard drive will be imaged to the RIS server. The process can take 15 minutes or more depending on the amount of information to be written. The client computer will reboot when finished.

When we have finished image the client computer, we will load the image to a new client to check that everything is working.

